Orange County

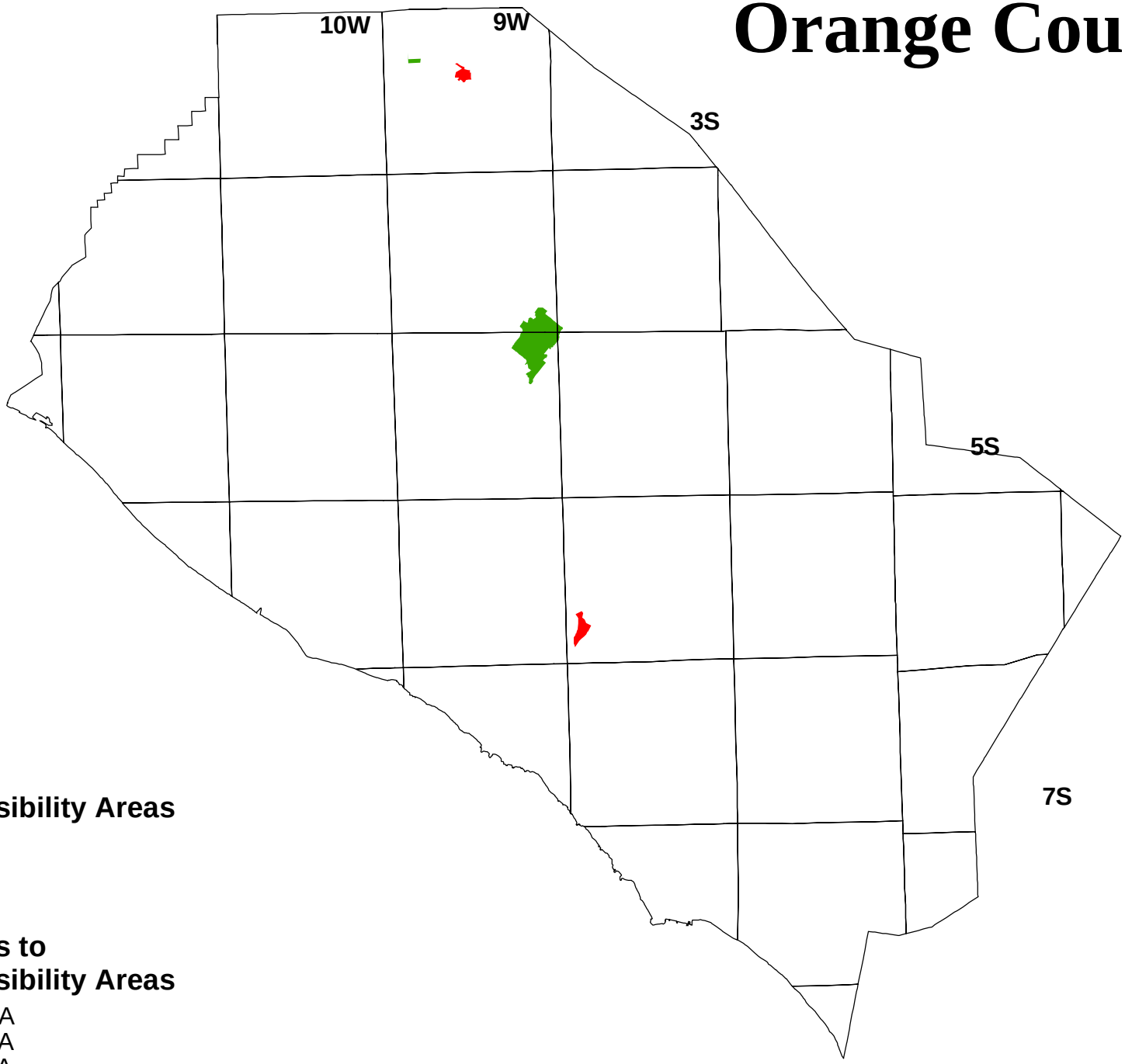

Responsibility Areas

- SRA
- FRA
- LRA

Changes to Responsibility Areas

- To SRA
- To FRA
- To LRA

Placer County

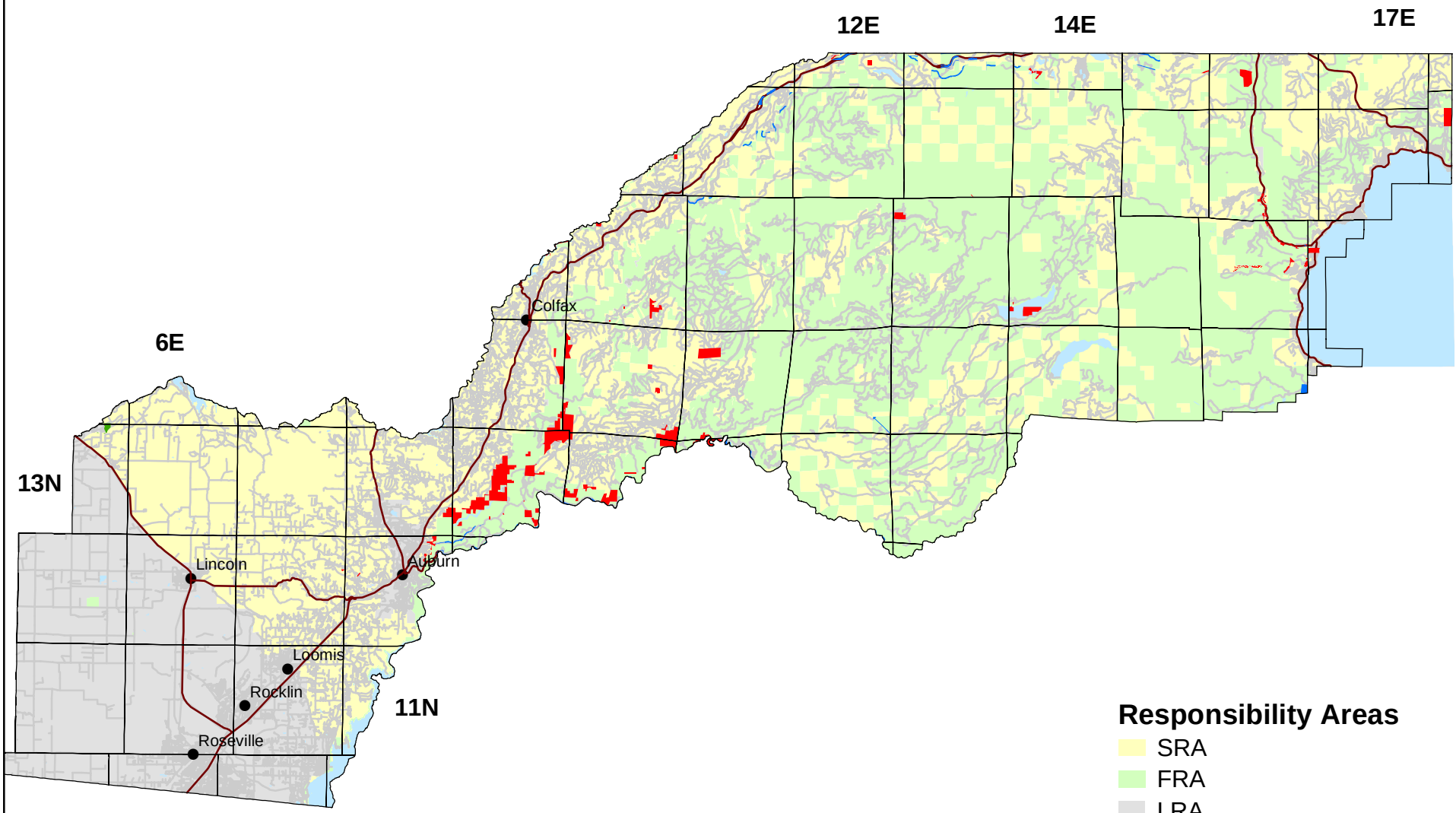

Responsibility Areas

- SRA
- FRA
- LRA

Changes to Responsibility Areas

- To SRA
- To FRA
- To LRA

Placer County

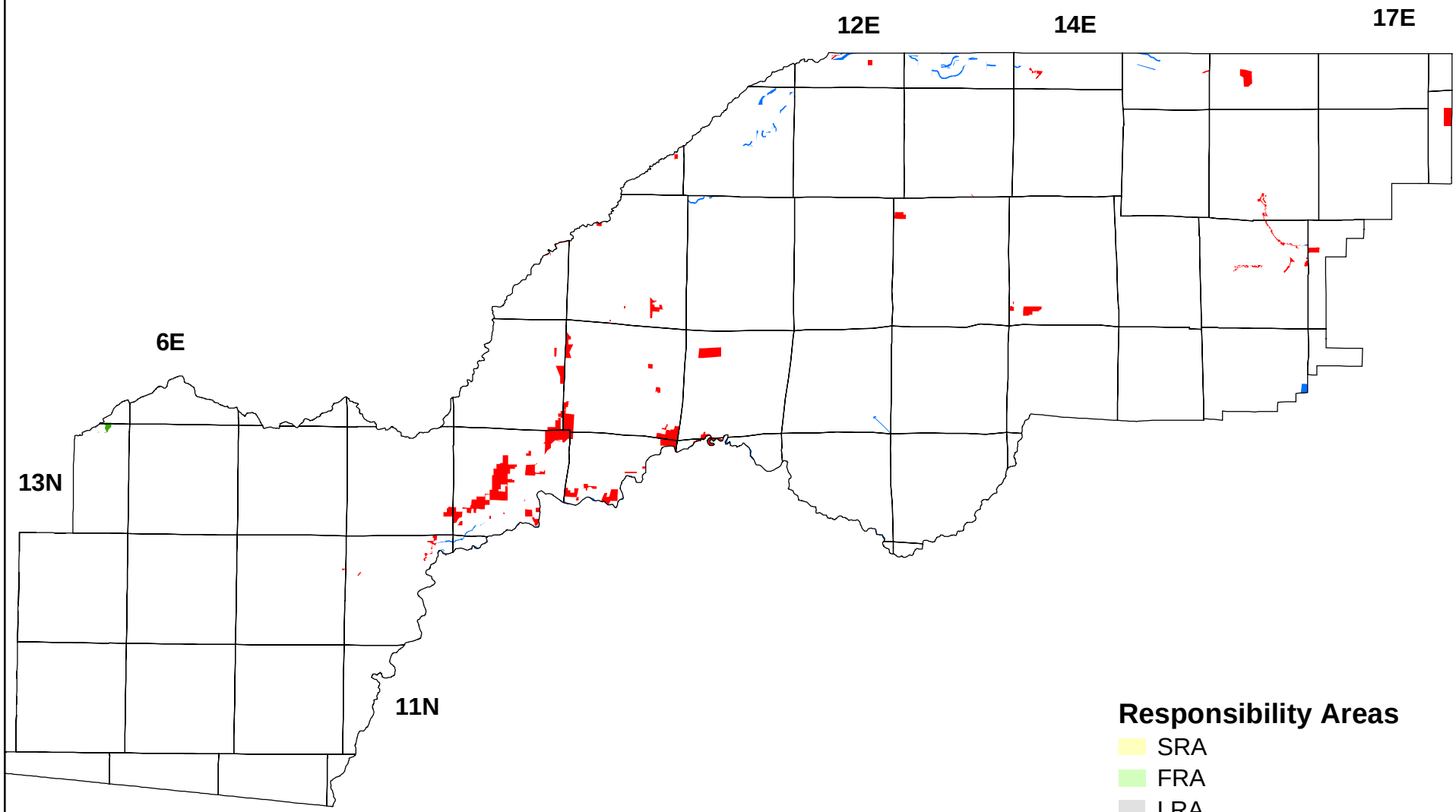

Responsibility Areas

- SRA
- FRA
- LRA

Changes to Responsibility Areas

- To SRA
- To FRA
- To LRA

Plumas County

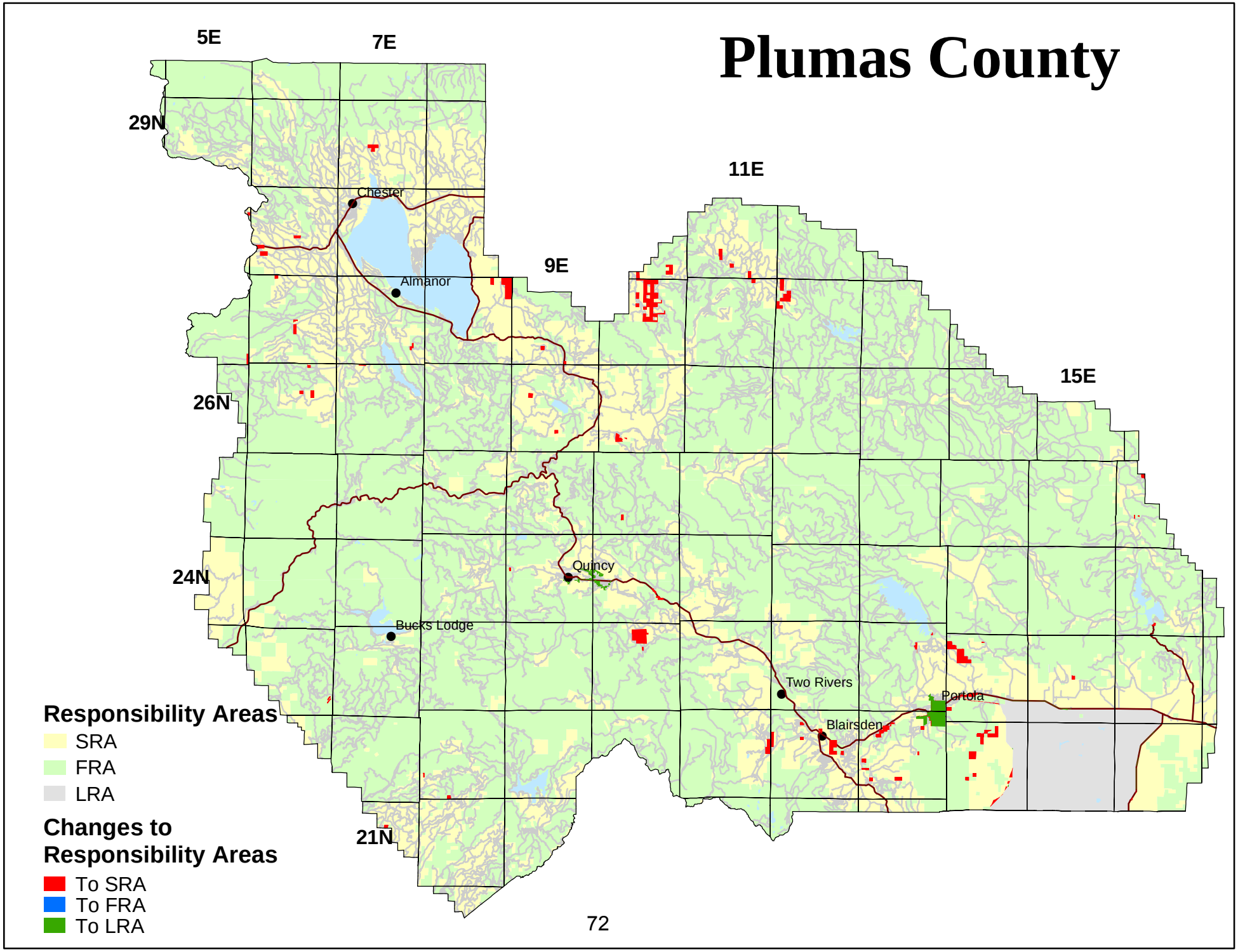

Plumas County

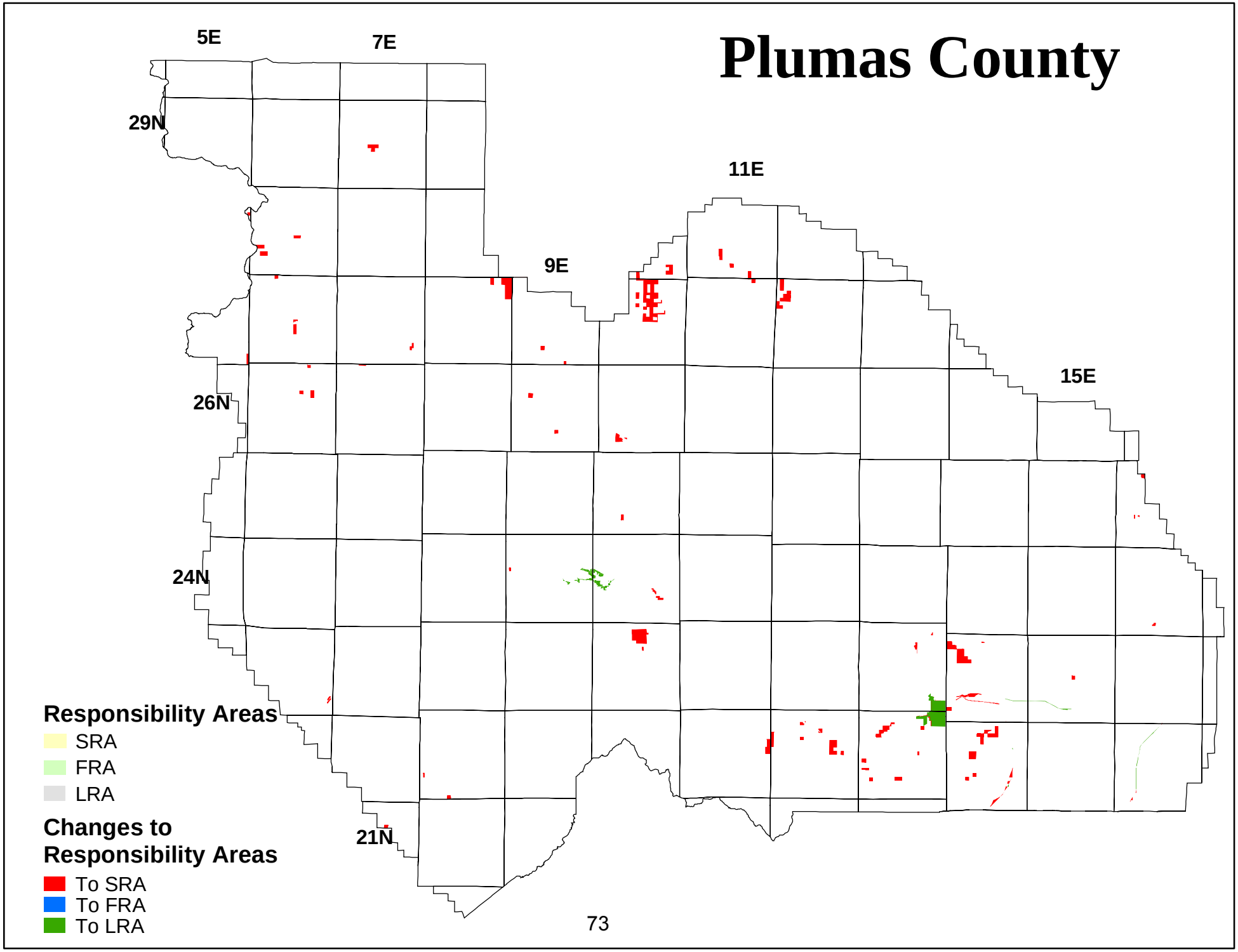

Riverside County
West side only

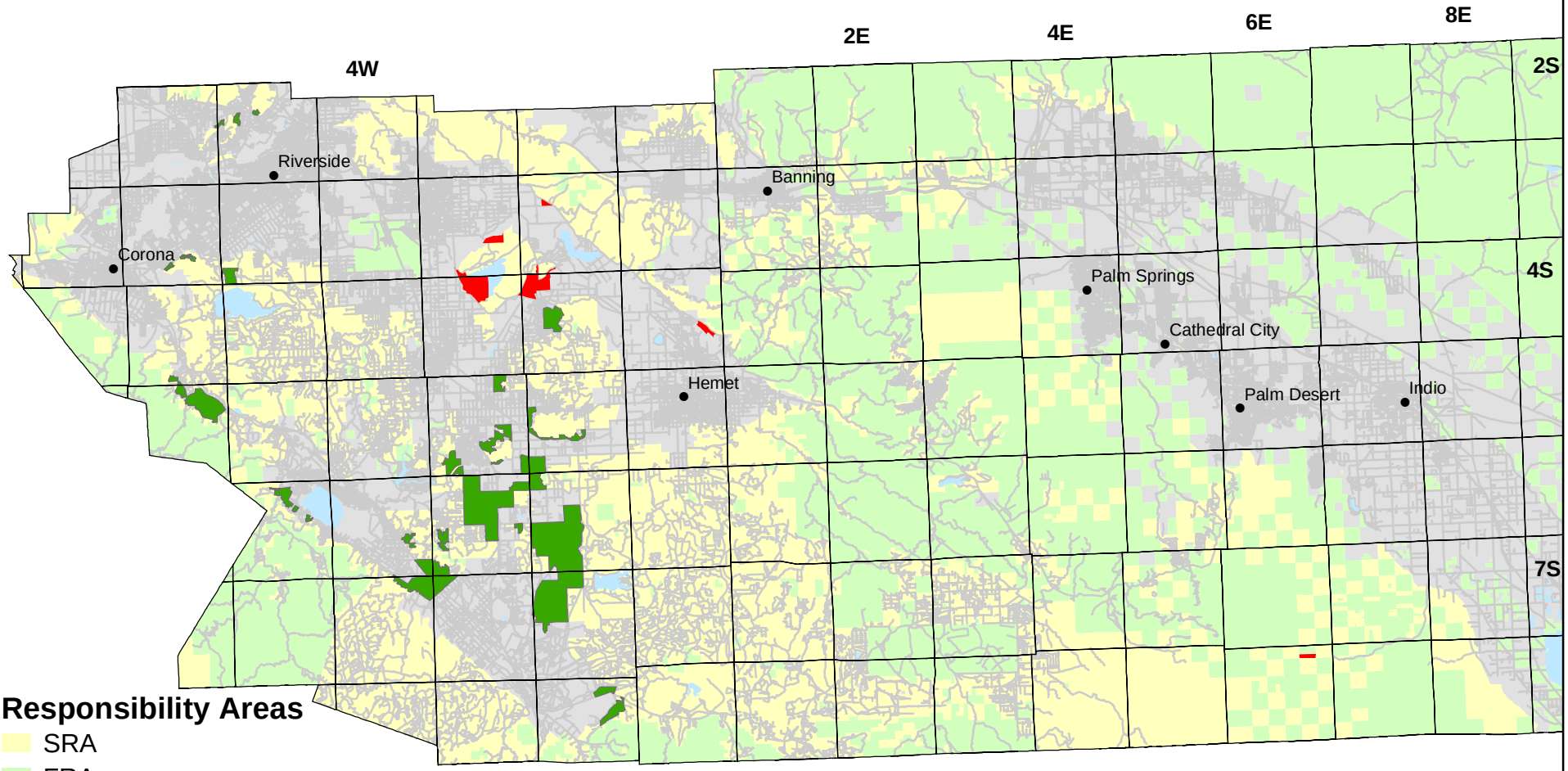

Responsibility Areas

- SRA
- FRA
- LRA

Changes to Responsibility Areas

- To SRA
- To FRA
- To LRA